



The Pleasant Places of Florida*

A Corresponding Scion of
The Baker Street Irregulars

[* - Suggested in FIVE.]

Communication No. 140



AUG./SEPT. - 1994

1. I Hope You Take Note of the olde stamps that are affixed to the envelope of this Communication. For heavens sake, don't throw 'em away - Save 'em! (or send them back to me for St. Alban's Mission). Someone recently asked: Don't you get tired of putting all those stamps on your mail-outs?" "Oh, not at all," I replied, "I have a 'licker' license, you know!"

2. I will send a Prize to the first 10 who send me the right answer to the "Deduction Problem".

3. Fall Gathering: Details will be forthcoming. It usually is scheduled for the end of October, or the first weekend on November.



From Mrs. Hudson's Kitchen

by JOAN WOOD

WOW-WOW SAUCE

(Mrs. Hudson frequently served this traditional

English sauce as a zesty accompaniment to most any meat entrée. A definite palate pleaser.)

- | | |
|---------------------------|--------------------------------------|
| 2 Tbsps. butter | 2 Tbsps. flour |
| | 1 1/3 cups beef consommé |
| | 1 Tbsp. prepared spicy brown mustard |
| 1 Tbsp. catsup | 1/4 tsp. salt |
| 2 Tbsps. red wine vinegar | Dash of pepper |
| 1 T. Worcestershire | 1 T. chopped parsley |

Melt butter over low heat. Add flour and cook for 3 minutes, stirring constantly. * Slowly add consommé, a little at a time, stirring to avoid lumps. Cook four minutes, stirring constantly, until thick & smooth. * Stir in the remaining ingredients, except the parsley. Cook over low heat for 10 min., stirring occasionally. Stir in parsley just before serving.

Serves 4.



Philatelic Philandering

... or Stamping around with
SHERLOCK HOLMES

Another fun aspect of philatelic philandering is collecting S'ian cancels. There are lots of Holmes/Watson post-marks - check out the Zip Code Directory. Combos, such as shown here, are possible, using some imagination. I'll run more cancellations in the future. Until then, nappy hunting!

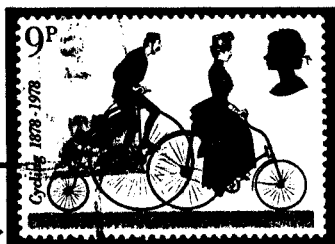
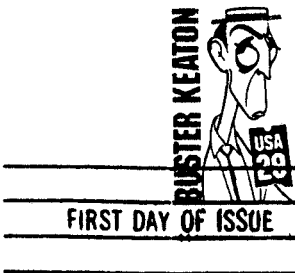
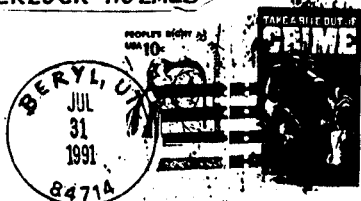

Deduction Problem

On one of his frequent visits to Sussex to see his old friend, Sherlock Holmes, the good Dr. W. brought photos of his 4 sets of twin neices and nephews, but for the life of him, he could not remember their ages (4,7,8 & 10) or names. From the given clues, Holmes matched up the sets of twins, and their respective ages. Can you? (Answer in next issue.)

1. **Mary** was exactly 3 years older than **George** & a year younger than **Helen**.
2. **Albert** is younger than **Elena**, but by less than three years.
3. **Charles** is more than 3 years older than **Irene**.
4. **Elena** is 3 years older than **David**.

A nifty Sherlockian F.D.C.

Adv. of the Solitary Cyclist -->

Direct Correspondence to: Dr. Benton Wood, BSI - Recorder;